SKINNER BLOCK LOFTS

UNIT 306 -THREE BEDROOM & LOFT
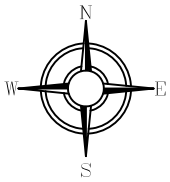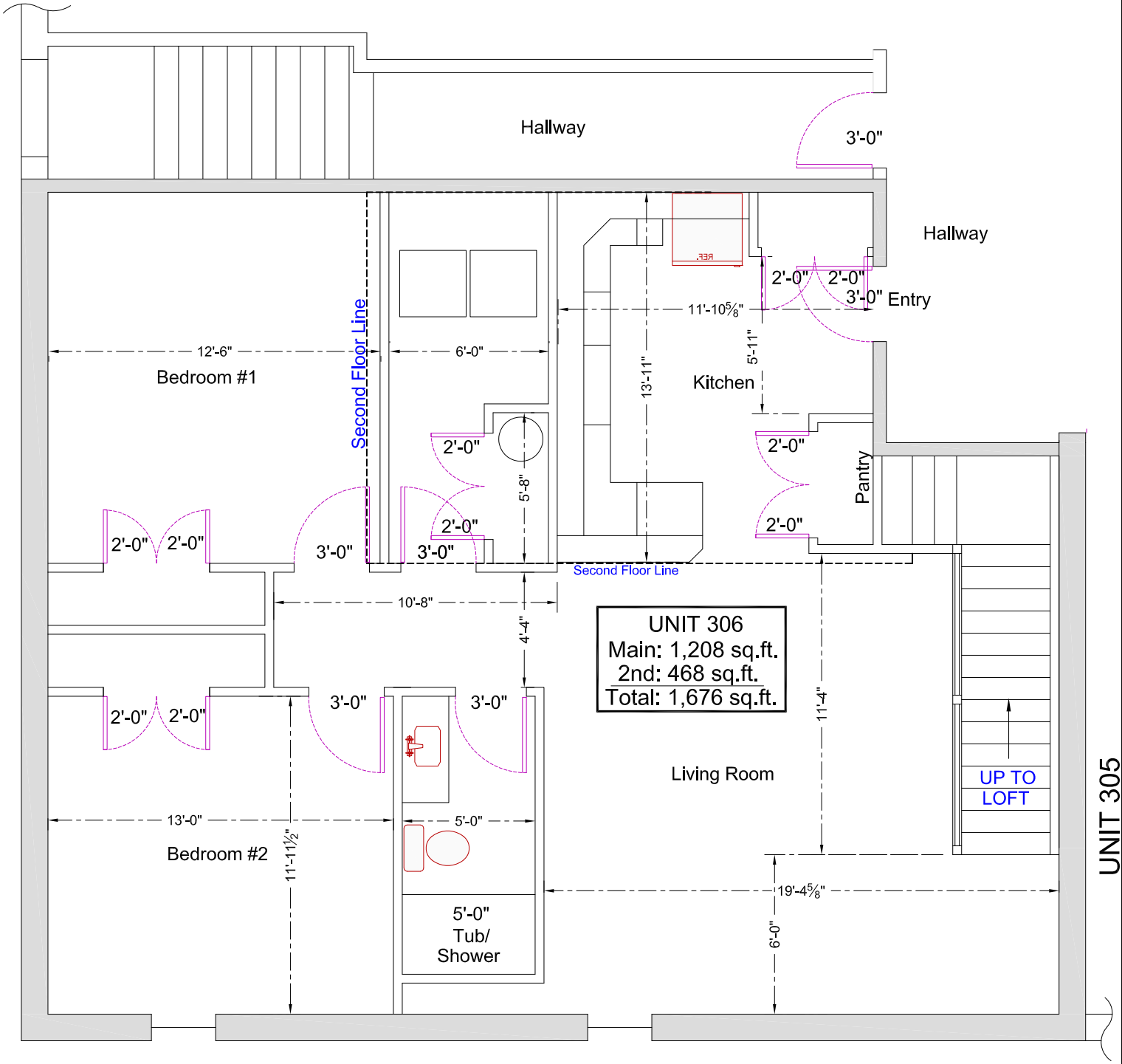
Contact: Chris Townsend
Office: 563-386-4236
Mobile: 563-529-4236
email: chris@townsendengineering.net